Future Foundations Church Meeting

January 2021



Since last time

- St Francis now available to sell
- PCC has agreed to proceed with Church as per high level design
- Regular Project Meetings set up

- Fundraising
 - Account currently stands at £10,000
 - 9th July – Building Brick day



OUR JOURNEY AHEAD



2023 – Move out of Church,
Start Church works



2024 – Move back in Church,
Move out of Hall
Start Hall works, Landscape Site



2022 – Faculty Approval for Church
works, Sell the land
Solar Panels on Church Roof
Planning permission for Church Hall



2021 – Appoint Architect, ✓
Start Sale of land Process ✓
Agree Design of Church



FUNDRAISING & APPLYING
FOR GRANTS

Future Foundations 2022 Plan

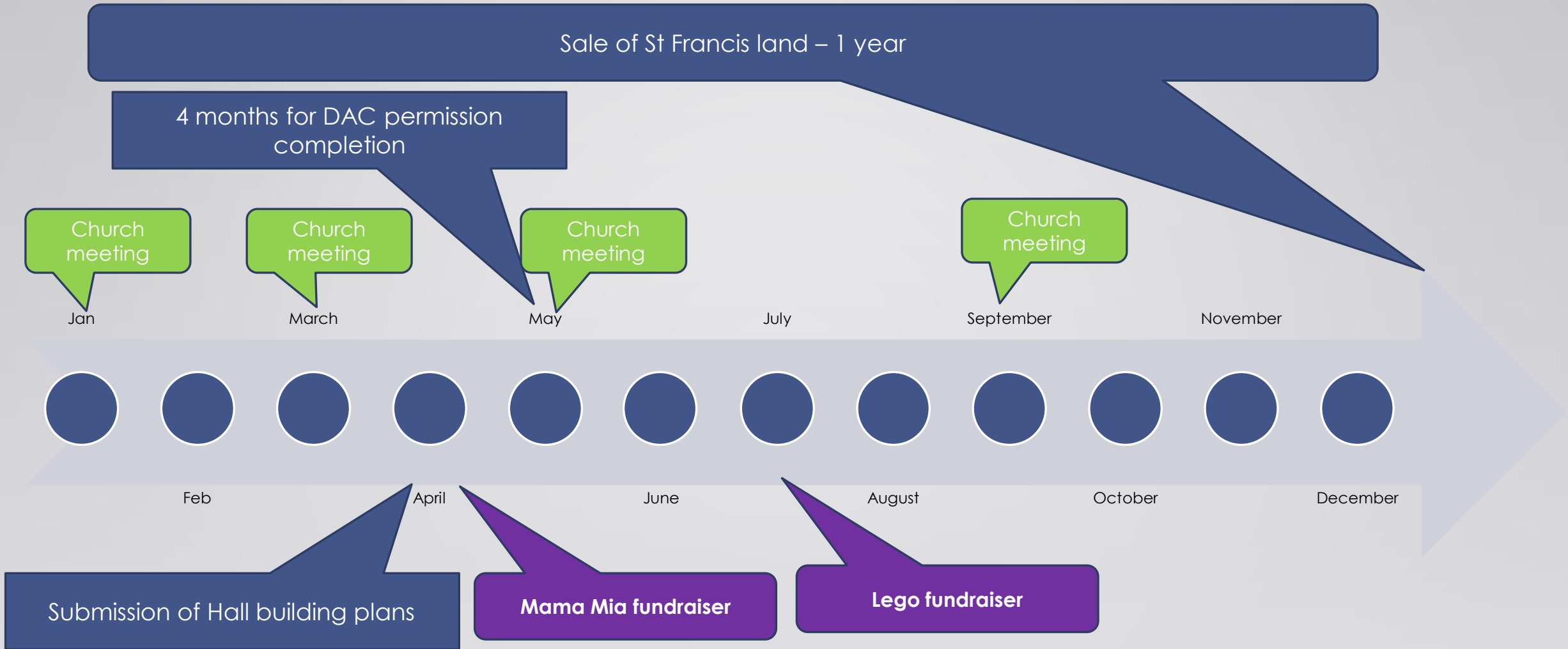

As at February 2022

Getting DACS approval

- How does the process work?
- What does it include
 - Everything that we want to do in the Church
 - Chairs
 - Flooring
 - Colour scheme
- Design consultants will bring ideas and recommendations from other churches for us to agree on
- Do you want to be involved in that?



Agreeing the Church Hall plans

- Need Planning permission for the Church Hall café extension
- Planning consent will take aprox 3 months
- Once planning is given, we have 3 years to start the work
- Need to decide by end of March on design



Church Hall –
option2

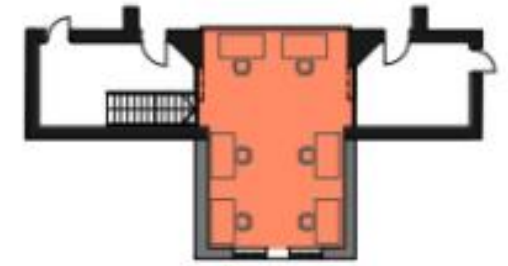
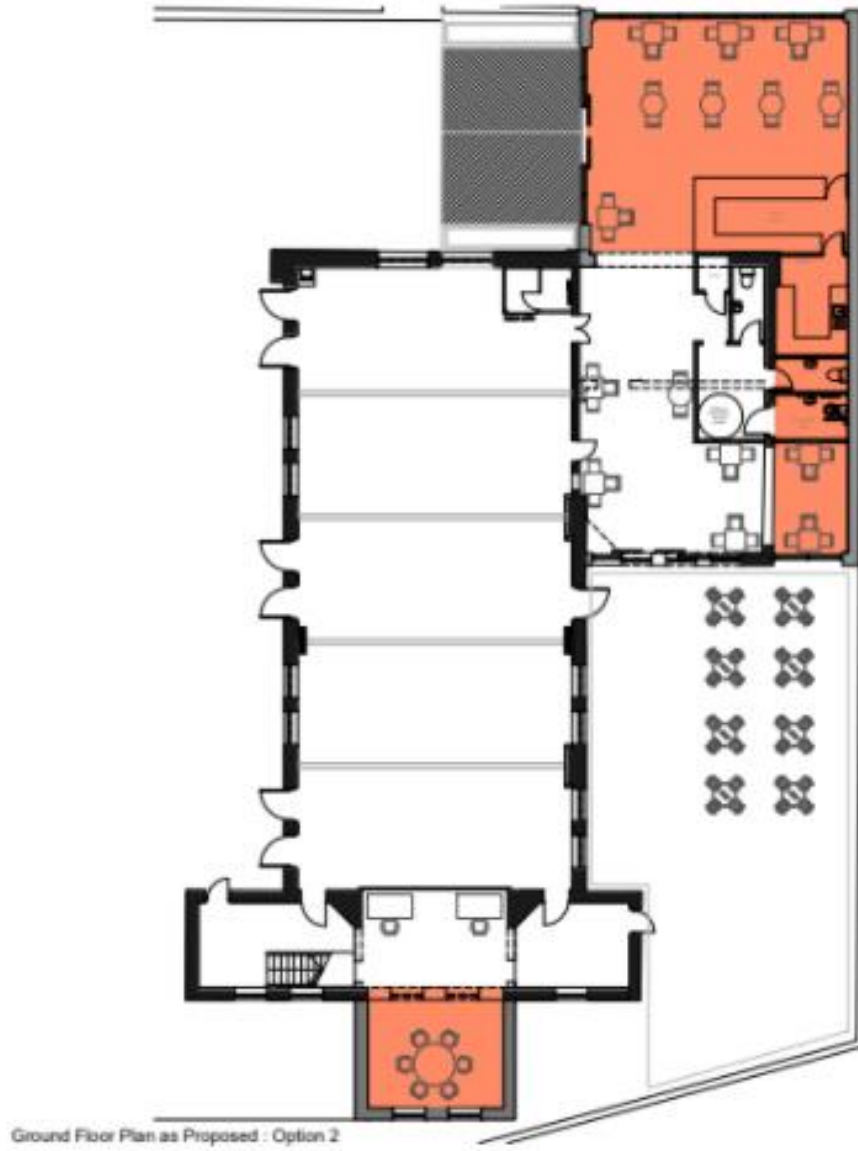

First Floor Plan as Proposed : Option 2

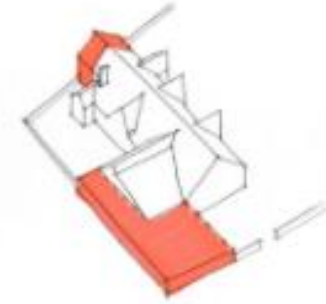

View from North-East : Option 2

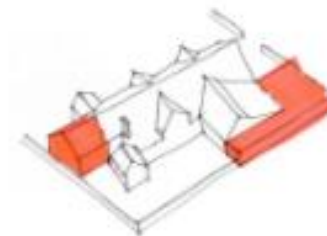

View from South-East : Option 2

Revision	
No.	Description

Client: St. Bernadette's Church	
Site: 150 St. Bernadette's Lane	
Project: Ground Floor Plan as Proposed Option 2	
Drawn by:	03
Check by:	1:100 @ A2
Date:	

BERCZYK PEARLE SANDERSON
ARCHITECTS AND PLANNERS
2011-2012/2013/2014/2015/2016/2017/2018/2019/2020/2021/2022/2023/2024/2025/2026/2027/2028/2029/2030/2031/2032/2033/2034/2035/2036/2037/2038/2039/2040/2041/2042/2043/2044/2045/2046/2047/2048/2049/2050/2051/2052/2053/2054/2055/2056/2057/2058/2059/2060/2061/2062/2063/2064/2065/2066/2067/2068/2069/2070/2071/2072/2073/2074/2075/2076/2077/2078/2079/2080/2081/2082/2083/2084/2085/2086/2087/2088/2089/2090/2091/2092/2093/2094/2095/2096/2097/2098/2099/2100/2101/2102/2103/2104/2105/2106/2107/2108/2109/2110/2111/2112/2113/2114/2115/2116/2117/2118/2119/2120/2121/2122/2123/2124/2125/2126/2127/2128/2129/2130/2131/2132/2133/2134/2135/2136/2137/2138/2139/2140/2141/2142/2143/2144/2145/2146/2147/2148/2149/2150/2151/2152/2153/2154/2155/2156/2157/2158/2159/2160/2161/2162/2163/2164/2165/2166/2167/2168/2169/2170/2171/2172/2173/2174/2175/2176/2177/2178/2179/2180/2181/2182/2183/2184/2185/2186/2187/2188/2189/2190/2191/2192/2193/2194/2195/2196/2197/2198/2199/2200/2201/2202/2203/2204/2205/2206/2207/2208/2209/2210/2211/2212/2213/2214/2215/2216/2217/2218/2219/2220/2221/2222/2223/2224/2225/2226/2227/2228/2229/2230/2231/2232/2233/2234/2235/2236/2237/2238/2239/2240/2241/2242/2243/2244/2245/2246/2247/2248/2249/2250/2251/2252/2253/2254/2255/2256/2257/2258/2259/2260/2261/2262/2263/2264/2265/2266/2267/2268/2269/2270/2271/2272/2273/2274/2275/2276/2277/2278/2279/2280/2281/2282/2283/2284/2285/2286/2287/2288/2289/2290/2291/2292/2293/2294/2295/2296/2297/2298/2299/2300/2301/2302/2303/2304/2305/2306/2307/2308/2309/2310/2311/2312/2313/2314/2315/2316/2317/2318/2319/2320/2321/2322/2323/2324/2325/2326/2327/2328/2329/2330/2331/2332/2333/2334/2335/2336/2337/2338/2339/2340/2341/2342/2343/2344/2345/2346/2347/2348/2349/2350/2351/2352/2353/2354/2355/2356/2357/2358/2359/2360/2361/2362/2363/2364/2365/2366/2367/2368/2369/2370/2371/2372/2373/2374/2375/2376/2377/2378/2379/2380/2381/2382/2383/2384/2385/2386/2387/2388/2389/2390/2391/2392/2393/2394/2395/2396/2397/2398/2399/2400/2401/2402/2403/2404/2405/2406/2407/2408/2409/2410/2411/2412/2413/2414/2415/2416/2417/2418/2419/2420/2421/2422/2423/2424/2425/2426/2427/2428/2429/2430/2431/2432/2433/2434/2435/2436/2437/2438/2439/2440/2441/2442/2443/2444/2445/2446/2447/2448/2449/2450/2451/2452/2453/2454/2455/2456/2457/2458/2459/2460/2461/2462/2463/2464/2465/2466/2467/2468/2469/2470/2471/2472/2473/2474/2475/2476/2477/2478/2479/2480/2481/2482/2483/2484/2485/2486/2487/2488/2489/2490/2491/2492/2493/2494/2495/2496/2497/2498/2499/2500



Church Hall – option 3

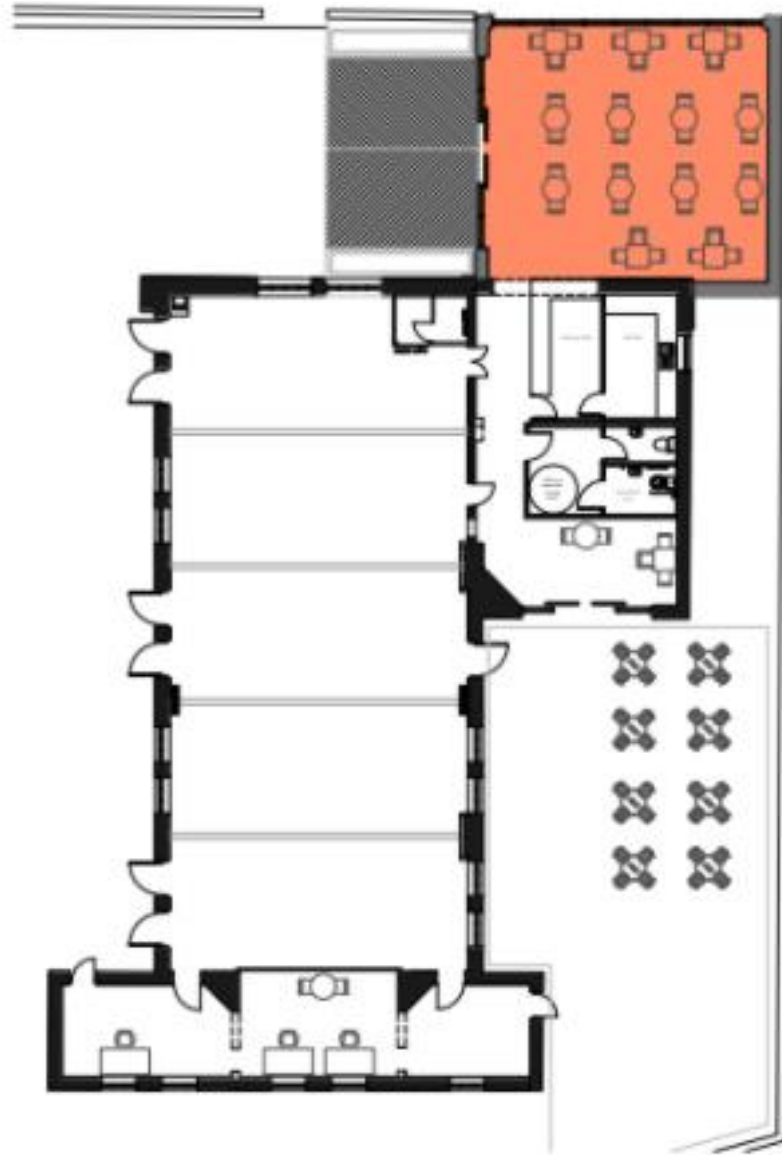

Ground Floor Plan as Proposed : Option 3



- 1. All dimensions are in millimetres unless otherwise stated.
- 2. All dimensions are to the centre of the wall unless otherwise stated.
- 3. All dimensions are to the face of the wall unless otherwise stated.
- 4. All dimensions are to the face of the wall unless otherwise stated.

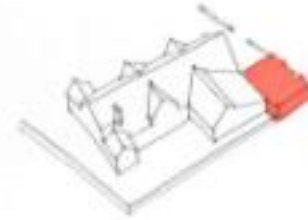

View from North-East : Option 3

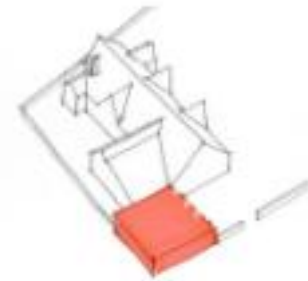

View from South-East : Option 3

Project Name		Client	
Project No.		Scale	
Ground Floor Plan as Proposed Option 3			
Sheet No.	04	Scale	1:100 @ A2
Drawn By		Checked By	
NEPCZYK PEARCE SANDERSON			
<small>Architects & Planners</small>			



Church Hall option 4 Current Proposal



Church Hall option 4 Current Proposal





User Stories

- We need user stories for the church hall eg:
 - I want to be able to wheel someone into the café
 - I want to be able to get a coffee and sit outside watching the children play in the field
 - I want to be able to have a coffee even when there are activities going on in the hall
- We need user stories for the church eg:
 - I want to have a coffee after service on Sunday without getting wet going across to the hall
 - I want to discuss my wedding in the church without it being freezing cold



Over to you – for discussion

- Your thoughts on church hall extension. Do we build the café at the same time as doing the church work?
- Your thoughts on colour schemes, do you want to keep the existing colour schemes in the Church?
- Do you want to be involved with the decision making
- Would you help with the building brick day
 - Or any other fundraising